UNIVERSAL
TMP DEPARTMENT

Date: Sept 6, 2023 **Author:** Marley Futerko 604-444-3732 Ext. 337 SN#4504 **Project:** 2868366
The Universal Group: 9770 199A St Langley, BC V1M 2X7 **Office:** 604-444-3799 **Fig:** 8.6
Dwg: 001

Comments:

TELUS/MTI
Christopher Poty 604-313-9385

City of Chilliwack
Job location: 5732 Vedder Rd
Closure description: NB & SB Curb Lane Closure
Job description: TELUS Utility Work - Pole Access for Cable Placing and Splicing
Tentative date and hours: TBD
Traffic Plan based on a 50 km/h speed zone
Traffic specifications based on the Traffic Management Manual for Work on Roadways 2020
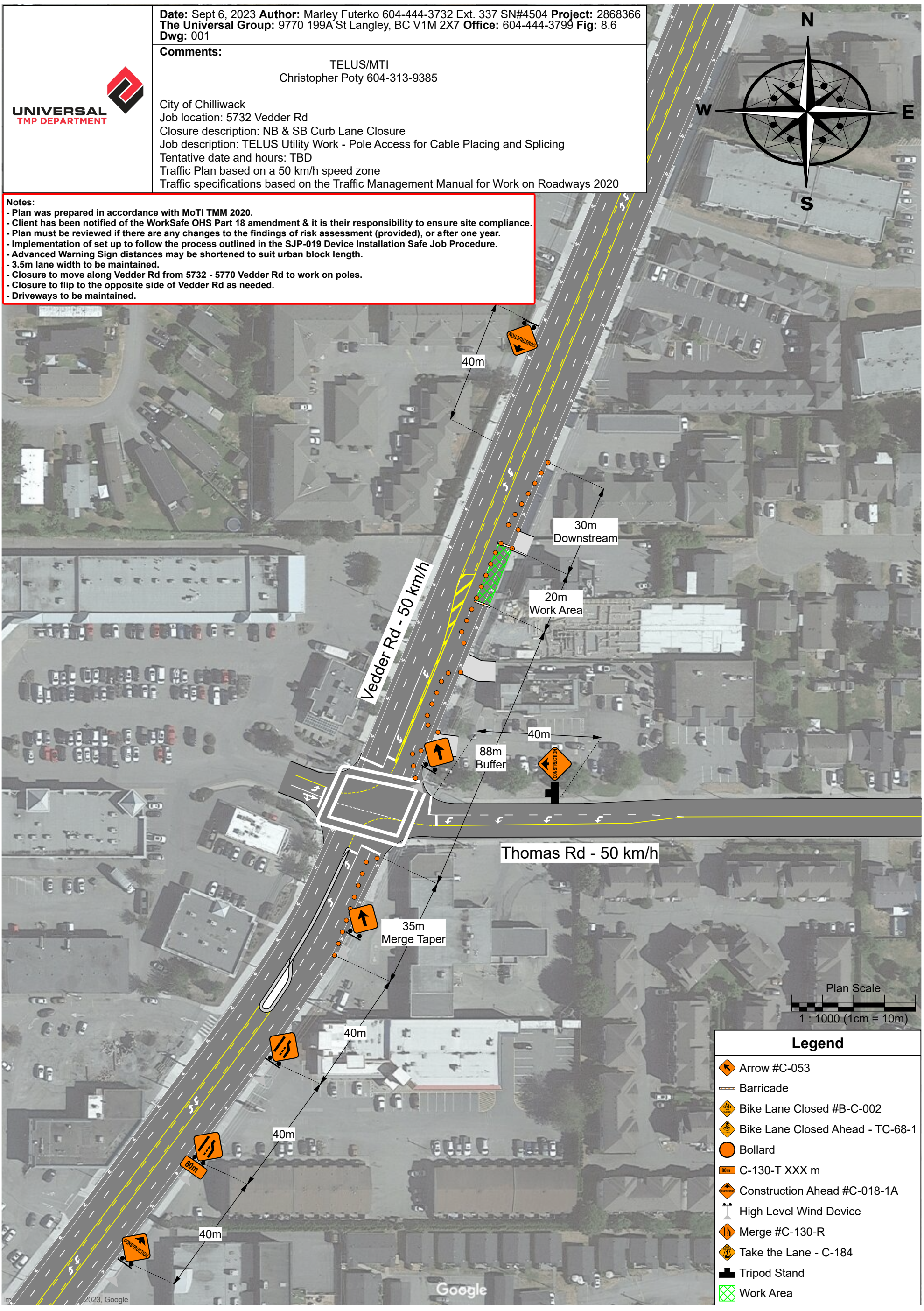
Notes:
- **Plan was prepared in accordance with MoTI TMM 2020.**
- **Client has been notified of the WorkSafe OHS Part 18 amendment & it is their responsibility to ensure site compliance.**
- **Plan must be reviewed if there are any changes to the findings of risk assessment (provided), or after one year.**
- **Implementation of set up to follow the process outlined in the SJP-019 Device Installation Safe Job Procedure.**
- **Advanced Warning Sign distances may be shortened to suit urban block length.**
- **3.5m lane width to be maintained.**
- **Closure to move along Vedder Rd from 5732 - 5770 Vedder Rd to work on poles.**
- **Closure to flip to the opposite side of Vedder Rd as needed.**
- **Driveways to be maintained.**